

1 RAIN GARDEN & BRIDGE:
Serves as a storm water collecting spot. Attract wildlife and pollinators to the site.



2 SENSORY LEARNING STATION:
Apply creative ideas while designing the walls & ground based on children's preferences, such as chalk board, mirror, music instruments, science learning. Change the theme to make this place always updated & attractive.



3 HILLS:
open space for different ages to climb and run. Wide tunnel through the hills for crawling.



4 GATHERING PLAZA:
Teacher observing spots.



6 NATURE PLAY AREA:
Children can jump around and learn balance skill on the wood logs. The setting of wood logs can be changed based on children's needs. They can design their own play area here.



7 MAGNIFIERS
Grab anything around and put the objects underneath the magnifier to take a close look at. Great opportunity for kids to explore and trigger their curiosity.



5 QUIET PLAY



8 SAND BOX



9 LOWELL FARM



10 FOOT WASH

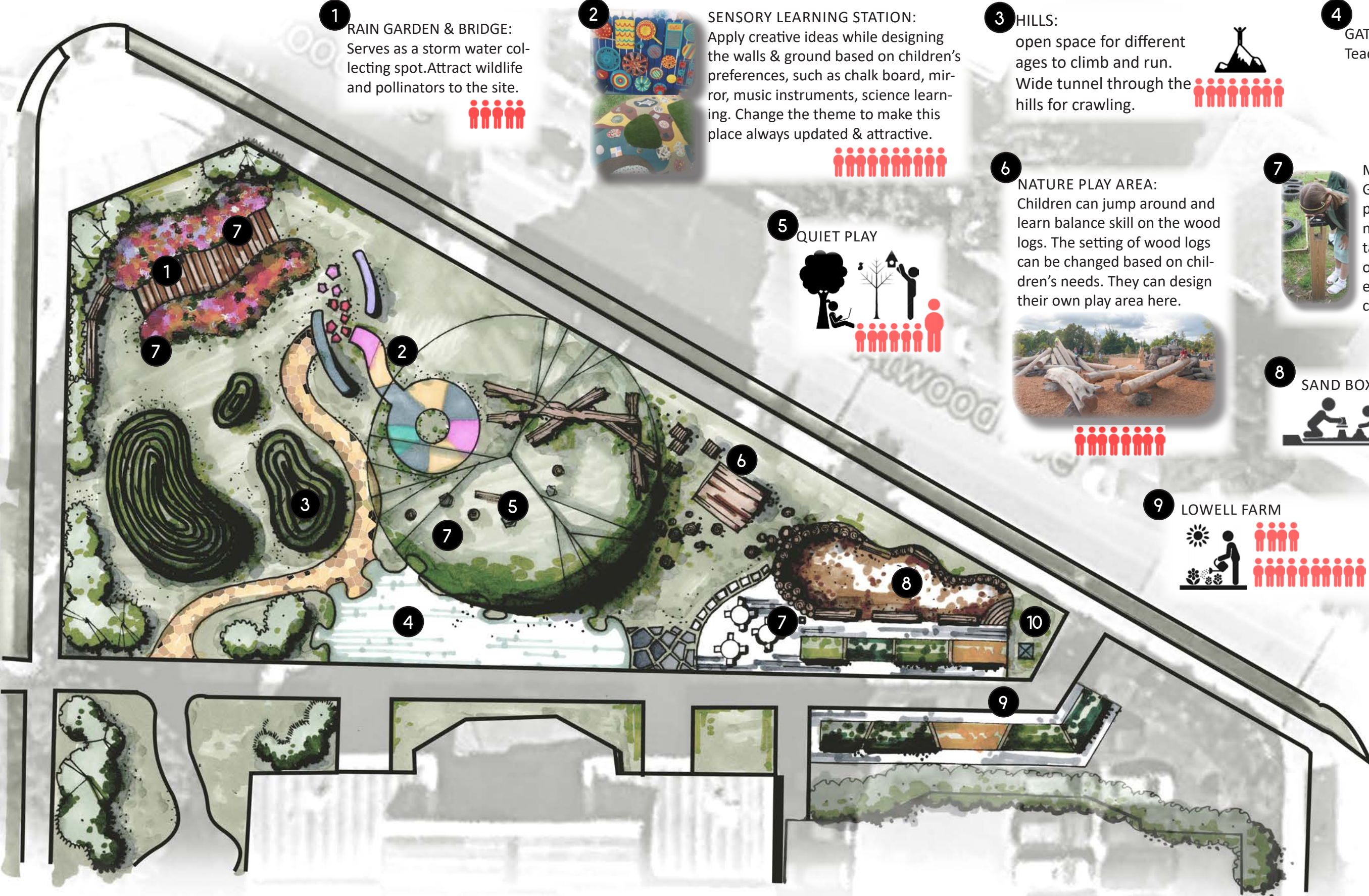

LOWELL ELEMENTARY SCHOOL
NATURE PLAYGROUND

PROJECT GOAL

The design of Lowell elementary school front yard aims to create a natural feeling playground, where children from different ages in this school can use as a natural explore space and outdoor learning area.

GUIDING PRINCIPLES

- Low-cost installation
- Low maintenances
- Safe for children to play
- Functional for all ages
- Fulfill ideas in wish lists

